

# **The Link March/ April**

**News and information covering Tadmarton and Swalcliffe**



This dramatic photo was sent in by Karen Riordan :

“This was the road over the water at the circular walk around Swalcliffe Lea when we had the mega down pour. Our very own mini Niagra!! “

Thank you to everyone who has sent in their photos.

If your photo has not been used, it will sit in my Link ‘Portfolio’ potentially to be used another time.

More photos are required please.

All styles are welcome, nature, wildlife, architecture or art– Black and White or colour. Set free your inner budding photographer and surprise us.

**Tadmarton Village Website**

**[www.tadmartonvillage.co.uk](http://www.tadmartonvillage.co.uk)**

**Swalcliffe Village Website**

**[www.swalcliffevillage.co.uk](http://www.swalcliffevillage.co.uk)**

**FREE  
ENTRY**



# SPRING FAYRE 24

**28TH April 2024 - Didcot Football Club**



Proudly sponsored by

10am - 4pm | 28th April 2024 | Didcot Football Club  
Loop Meadow, Bowmont Water, Didcot OX11 7GA



## Oxfordshire Wildlife Rescue

**24-Hr Wildlife Helpline. 07549 322464**

So 2 weeks ago we called out Oxfordshire Wildlife Rescue to help with an injured young buck. Rescuing Deer (Any Type) is tricky and the rate of success depends heavily on the skill of the capturer/handler and the equipment used. This is due to a condition called Capture Myopathy. The stress of being captured results in the body shutting down - think extreme shock, leading to the inevitable death of the deer. It can also present itself in the form of slow onset myopathy, so just when you think you got there, it all goes downhill.

But thanks to the amazing skill set and determination of the OWR staff- 2 weeks after capture- we were delighted to receive a video of the release of the fully recovered young buck.

OWR rescues all sorts of wildlife. You name it, they rescue it. They do not discriminate, recognising the damaging impact we as humans have on wildlife, creating casualties in our wake whilst striving for our personal welfare.

Often wildlife casualties are a result of our thoughtlessness rather than selfishness and with a bit more thought we can significantly reduce the negative impact we have on all wildlife.

- 1) Take extra care (drive slower) on country lanes specifically at dawn and dusk – a busy time for foxes, badger, hedgehogs, rabbits and deer.
- 2) Think wildlife when turning your compost bin or having bonfires. Ideally shred and compost garden waste rather than burning it.
- 3) Provide birds, rodents and insects with suitable nesting sites by allowing parts of your outdoor space to be undisturbed.
- 4) Avoid attracting "pests" so there is no need for inhumane trapping.
- 5) Keep cats in through the night or at least at dusk and dawn and adorn them with a Jesters bell to give birds, rodents and rabbits a better chance.
- 6) Dispose of your rubbish in carefully. Animals can easily get caught in wrap around plastics, netting, cut themselves on glass, sharp metals, screws and nails.
- 7) Avoid the use of pesticides and rodent poison.
- 8) Building? Think birds, bats and insects; they really can be part of the structure you create, enabling a thriving environment to the good of everyone.



As you can imagine training up staff/ volunteers, transport to and from the area of the injured animals, veterinary requirements, basic care like food, accommodation and rehabilitation come at great cost.

OWR are currently fundraising to purchase some land to call their own.

If you can help OWR with some financial support, you can do so by sending your donations to: OWR Woodway Rd, Didcot OX11 9HW, United Kingdom

OWR 08-92-99 67267064

<https://www.oxfordshirewildliferescue.com/make-a-donation>

Email. [oxfordshirewildliferescue@gmail.com](mailto:oxfordshirewildliferescue@gmail.com)

OWR are a charitable organisation and as such any donations can be gift aided and are tax deductible. Charity No. 1194050

## Editorial and Advertising

### Editor

Mery Wolke  
 Honeystone Cottage  
 Lower Tadmarton, nr Banbury  
 OX15 5SS  
 01295-780451  
 tadmartonandswalcliffelink@gmail.com

### Swalcliffe contributions:

Charlotte Watkins  
 The Old Dairy, Park Lane,  
 Swalcliffe.  
 Tel: 01295 788045  
 chirpie34@hotmail.com

### Advertising Manager and Treasurer

Julie Lingwood  
 Willows End, Lower Tadmarton,  
 Banbury OX15 5SS  
 Tel: 01295 788813  
 jb@lingwood.eu

### Advertising Rates From 2023

The Link is delivered to 370  
 homes in (Lower) Tadmarton,  
 Swalcliffe and The Highlands  
 The Price for 1 year (6 issues)

Full page 125mm x 185mm £ 72  
 ½ page 125mm x 90mm £ 43  
 ¼ page 60mm x 90mm £ 22

*Price for a single issue on application.*

### IMPORTANT!

**Last copy date for the  
 May/June issue is the  
 15th of April  
 Articles received LATE will  
 NOT be included in the next  
 issue.**

### Tadmarton Parish Councillors

Christine Coles, *Parish Clerk* 01295 276229  
 Jane Fitzpatrick 01295 780451  
 Paul Higley *Vice Chair* 01295 788447  
 Tim Turner *Chair* 01295 780764  
 Paul Doust

### Swalcliffe Parish Councillors

Christine Coles, *Parish Clerk* 01295 276229  
 Ken Hodkinson 07535 701632  
 Martin Collett *Vice Chair*  
 Ryan Smith 01295 788537  
 Steve Gandy *Chair* 07860 397420  
 Victoria Taylor 01295 780206  
 Stephen Warrington  
 Nicola Borkmann

### The Link is Sponsored by

Tadmarton Village Hall  
 Tadmarton Church  
 Tadmarton Parish Council

Christopher Dean & Co  
 Horticultural Society  
 Swalcliffe Church  
 Swalcliffe Parish Council

<b>What's on!</b>
-------------------

02.03.24	Kids and Caffeine	P 48	01.04.24	Line Dancing	P 19
04.03.24	Line Dancing	P 19	02.04.24	Age UK IT Help	P 15
04.03.24	Yoga	P 19	03.04.24	Taddy Film Matinee	P 32
05.03.24	Age UK IT Help	P 15	06.04.24	Kids and Caffeine	P 48
06.03.24	Pilates TVH	P 31	07.04.24	Horti Show	P 20
09.03.24	Kids and Caffeine	P 48	08.04.24	Line Dancing	P 19
10.03.24	Crafty Sew & Sew	P13	08.04.24	Yoga	P 19
11.03.24	Line Dancing	P 19	13.04.24	Kids and Caffeine	P 48
11.03.24	Yoga	P 19	14.04.24	Crafty Sew & Sew	P 13
13.03.24	Pilates TVH	P 31	15.04.24	Line Dancing	P 19
14.03.24	Horti meeting	P 35	15.04.24	Yoga	P 19
15.03.24	Swalcliffe Society Meet	P 17	20.04.24	Kids and Caffeine	P 48
16.03.24	Kids and Caffeine	P 48	22.04.24	Line Dancing	P 19
18.03.24	Line Dancing	P 19	22.04.24	Yoga	P 19
18.03.24	Yoga	P 19	26.04.24	Senior Luncheon Club	P 19
20.03.24	Pilates TVH	P 31	27.04.24	Kids and Caffeine	P 48
22.03.24	Senior Luncheon Club	P 19	27.04.24	Taddy Film Club	P 32
23.03.24	Kids and Caffeine	P 48	29.04.24	Line Dancing	P 19
23.03.24	Litterpick	P 18	29.04.24	Yoga	P 19
25.03.24	line Dancing	P 19	01.05.24	Taddy Film Matinee	P 32
25.03.24	Yoga	P 19	06.05.24	Horti Plant Sale	P 25
30.03.24	Easter Trail/Walks	P 9	06.05.24	Line Dancing	P 19
30.03.24	Taddy Film Club	P 32			

### Local Bin Collection dates

#### March

**05** Recycle, Green and Food  
**12** General and food Waste  
**19** Recycle, Green and Food  
**26** General and food Waste

#### April

**02** Recycle, Green and Food  
**09** General and food Waste  
**16** Recycle, Green and Food  
**23** General and food Waste  
**30** Recycle, Green and Food

Batteries and small electrical appliances can be put out every week on top of your bins.  
 Glass bottle banks: Sibford Ferris layby, Ellis Lane Layby, Bodicote house



**Walsh Driveways & Landscaping Ltd**  
Driveways, Landscaping, Artificial Grass, Decking, Fencing & Patios



**DRIVEWAYS  
PATIOS  
DECKING  
SHED BASES  
FOOTPATHS  
TURFING**

**SMALL JOBS WELCOME**

**OVER 30 YEARS EXPERIENCE**

**01295 525046  
07913 278071**



**BRICKWORK  
FENCING  
CLEAN/SEALING  
GENERAL REPAIRS  
GARDEN CLEARANCE  
TREE/HEDGE WORK  
COUNCIL APPROVED -  
DROP KERBS/DRAINAGE**

**info@banburydriveways.co.uk**

**www.banburydriveways.co.uk**

**B:rackley**  
**Wind**  
**Orchestra**

*present*

**A Summer Concert**  
**15<sup>th</sup> June 2024, 7pm**  
**Swalcliffe Church**  
**Bar, doors open 6pm**

This summer's concert features a programme of familiar pieces from film, popular and classical repertoire

**Tickets £12, available from May 1st**

**This year the Orchestra supports the breast cancer charity "CoppaFeel"**

Further details later, or from Gay Harris 01295 788427



## Swalcliffe Church March and April:

Sunday 10<sup>th</sup> March – Mothering Sunday – 9.30am Mothers' Day service (The Rev'd Canon John Tattersall)

Sunday 17<sup>th</sup> March – 6pm BCP Evensong (Jocelyn Merris LLM)

Sunday 31<sup>st</sup> March – Easter Day – 6.00am First Communion of Easter (The Rev'd Canon John Tattersall)

11.00am Family Communion (The Rev'd Dr David Pym)

Sunday 14<sup>th</sup> April – 9.30am Holy Communion (The Rev'd Canon Glyn Evans)

Sunday 21<sup>st</sup> April - 6.00pm BCP Evensong (Jocelyn Merris LLM)

Sunday 28<sup>th</sup> April – 9.30am Taizé Service (Jocelyn Merris LLM)

Sunday 5<sup>th</sup> May – 10.30am – Benefice Eucharist (The Rev'd Canon John Tattersall)

Morning Prayer is said in the church every Friday at 9.00am

In addition there will be Benefice Eucharists on Sunday 3<sup>rd</sup> March at 10.30am in Shutford, on Sunday 24<sup>th</sup> March (Palm Sunday) in Epwell at 10.30am, preceded by a procession of Palms around the village at 10.15am, and on Sunday 7<sup>th</sup> April at 10.30am in Sibford.

Please join us for our Annual Parochial Church Meeting **in the church** at noon on Saturday 13<sup>th</sup> April, at which the church wardens and Parochial Church Council will be elected, and plans for the church discussed.



# DAVID

— cuts hair —

## MOBILE HAIRDRESSING IN THE COMFORT & SAFETY OF YOUR OWN HOME



Friendly, mobile hairdressing service  
for the Cherwell district.



All equipment fully sanitized before  
every appointment for your protection.



Fully insured and DBS checked.



30 years hair cutting experience.

call DAVID on 07775 806655 or 01869 346910

david@cutshair.co.uk • www.davidcutshair.com



### SWALCLIFFE VILLAGE HALL

The newly refurbished village hall  
is available for meetings, fund-raising events,  
functions, classes, children's parties.

See photos on the village website: [www.swalcliffevillage.co.uk](http://www.swalcliffevillage.co.uk)

£12 per hour (£10 per hour for villagers)  
Well-equipped kitchen. Audio-visual equipment.

Enquiries to Tracy 780710  
Or [tracylean@gmail.com](mailto:tracylean@gmail.com)



# EASTER SPRING WALKS AND EASTER EGG TRAIL SATURDAY 30<sup>TH</sup> MARCH

**Tadmarton Village Hall  
9.30 am to 12.30 pm**

**Children's Easter Egg Trail around Tadmarton**

**Or follow one of our local walks around  
Tadmarton and the surrounding countryside  
Then return to the hall for warm drinks and  
bacon baps....**

**And an easter egg for all children completing  
the trail**

**All welcome, young and old, children and dogs too!**

**A small charge will be made for refreshments.**

**Details of our walks can be found at**

**<https://www.tadmartonvillage.co.uk/local-walks>**





## TADMARTON VILLAGE HALL

Well equipped kitchen, tables and chairs available.

Letting rates from £12.00 per hour.  
Special rates available for villagers!

Special all day booking rates.  
Ask US about the stunning interior lining to make that party even more special.

**Full Audio Visual Equipment now available,**  
Ideal for presentations, parties, Private Gaming Nights etc.

To book the hall visit **[www.tadmartonvillage.co.uk](http://www.tadmartonvillage.co.uk)**  
**Or contact Helen Yeomans on 01295-780426**

### Tadmarton Village Hall - Hire Rates 2024

<i>Charge Type</i>	<i>Village Residents</i>	<i>Non-Residents</i>
<b>Hourly Rate</b>		
Main Hall	£ 7.00	£ 12.00
Annexe	£ 5.00	£ 8.00
Main Hall and Annexe	£ 11.00	£ 18.00
<b>Children's Parties - up to 4hrs</b>		
Main Hall	£ 20.00	£ 30.00
Annexe	£ 15.00	£ 18.00
Main Hall and Annexe	£ 25.00	£ 35.00
Overnight 5pm-9am	£ 50.00	£ 75.00
<b>Full Day Hire - up to 8hrs</b>		
Main Hall	£ 50.00	£ 90.00
Annexe	£ 35.00	£ 60.00
Main hall and Annexe	£ 80.00	£ 120.00
<b>Deposits</b>		
Room Hire- Maximum	£ 300.00	
Equipment Hire Only	£ 10.00	

## Notes from the Editor

Well Well, what a bumper issue we have this time. Thank you all for your many articles and photos, it is much appreciated.

I might not have been able to fit you all in, in which case your article might be used in a later issue.

The front page photo is a bit of a shocker and should maybe give us a bit of a reason to think about environmental pollution and climate change. We cant all do everything all the time, but every bit helps. We know that creating/maintaining green spaces and planting trees has many benefits, it helps to reduce the temperature, reduces soil erosion, sucks up excess water, allows for insect life to thrive, provides oxygen and generally has a positive impact on our emotional wellbeing. Even if you don't believe in climate change; think about the opportunities you are creating for future generations (Children/ grandchildren/ cousins or even your friend's offspring) to enjoy nature.

The following website is interesting for those who want to understand more:

<https://www.bgs.ac.uk/>

If you have the time, please support the volunteers that run your village halls, working groups and community services. Everyone will have a skill they can bring to any charity. Charities are all always shouting out for volunteers, and volunteering is good for those who give, as well as those who receive.

This month sees the beginning of the spring and therefor; remember to spring that hour forward on the 31st March.

Think ducklings, lambs, calves, chicks, owlets and with a bit of luck some cygnets and cubs.

**Wishing you all a wonderful springtime!**



## Friendly Secondary School Teacher, available for tuition, loads of experience!

Online or face-to-face,  
based in Shenington.  
Qualified to teach 11+  
, GCSE Maths and  
English;  
with Maths up to  
A-level



First GCSE lesson  
free.  
DBS check+ references

Tel./WhatsApp:  
07984 140 739 or  
01295 678 676



[clarke.tutoring@btinternet.com](mailto:clarke.tutoring@btinternet.com)

[www.clarketutoring.com](http://www.clarketutoring.com)

Tim Clarke, BSc, PGCE, A member of The Coaching Academy, CPD accredited coach Also offering career coaching/ performance coaching for adults. Education specialist with Fresh start in Education.

# PLT PLUMBING

## MILCOMBE, BANBURY

FOR ALL YOUR DOMESTIC PLUMBING

FULLY QUALIFIED ENGINEER

**T: 01295 368150 M: 0742 5982855**

**E-mail: [info@pltplumbing.co.uk](mailto:info@pltplumbing.co.uk)**

## PR HANDYMAN SERVICES

For all those odd-jobs  
needed around the home.

Erecting shelves, curtain rails  
to building flat pack furniture.  
All aspects of DIY undertaken.

No job too small  
A friendly & reliable service  
at reasonable prices.

Please call Paul on  
**01295 722490**, or  
**07796300238**

Email: [paulles-ter3655@yahoo.co.uk](mailto:paulles-ter3655@yahoo.co.uk)

*Also undertaken  
Loft, Garage & Shed Clearances*

# CRAFT IN COMPANY

## CRAFT IN COMPANY



Spring into our warm and fun group with any project you have or wish to learn.

This could be sewing, knitting, embroidery, crochet, repairs, alterations etc.

All of us enjoy teaching each other.

Second Sunday of the month.

(10th March, 14th April) 1.30 - 4.30 pm

**We look forward to  
seeing you !!**

# MULLINS PAINTING & DECORATING CONTRACTORS

**Domestic & Commercial  
Interior & Exterior  
Fully insured  
Competitive pricing  
References available  
Free quotations  
We also provide general  
maintenance to  
your home or office.  
TEL: 07815 288909  
01295 720006**

WEBSITE: [mullinsdecor.co.uk](http://mullinsdecor.co.uk)

EMAIL: [lee@mullinsdecor.co.uk](mailto:lee@mullinsdecor.co.uk)

Pilates in Sibford  
Madeleine Wilson M.Sc.

ON-LINE CLASSES AVAILABLE  
SUITABLE FOR ALL LEVELS

**Master Mat & Studio Teacher Offers:**

- **Bespoke One to One and Duet Studio Sessions,**  
Training on specialised  
***Pilates Equipment;***  
Reformers, Chairs, Barrels  
and Cadillac.
- **Small group Mat work classes,**  
incorporating small equipment

For all levels from **beginners**  
to **advanced**

**T: 01295 780279**

**Mobile: 07905 953300**

**[www.pilatesinsibford.co.uk](http://www.pilatesinsibford.co.uk)**

**E: [madeleine@pilatesinsibford.co.uk](mailto:madeleine@pilatesinsibford.co.uk)**



David lovesey Rural Services

Total Grass Care

Moss & Weed Control

Mowing, Scarifying, etc.

Also Mower Servicing at Sensible Rates

07984 879891

Email: [davidlovesey@gmail.com](mailto:davidlovesey@gmail.com)

**WELCOME TO TADMARTON**

**If you have recently  
moved into Tadmarton,  
or if you know someone who  
is a new arrival.**

**He will be delighted to call  
with one of the "Welcome to  
Tadmarton" leaflets.**

**Please contact  
Tim Turner on  
01295 780764**



# Gadget & IT Support

**Tadmarton**



Our Digital Support team can help build your skills, solve simple problems, get you online safely and keep you connected. If you need help with your mobile phone, computer or tablet, our volunteers can support you.

**When:** First Tuesday of the month, 10.30am-12noon

**Where:** Tadmarton Village Hall, Main Street, Upper Tadmarton, OX15 5SG

Contact us for more information and to book your space.

**01235 849 434**

**[community@ageukoxfordshire.org.uk](mailto:community@ageukoxfordshire.org.uk)**

**[www.ageuk.org.uk/oxfordshire](http://www.ageuk.org.uk/oxfordshire)**

## World Dance group in Swalcliffe

Second Thursday each month



Swalcliffe Village Hall 2-4pm

Learn folk dances from around the world  
to beautiful music in friendly company.  
No partner needed or experience necessary,  
as each dance is patiently taught  
before the music starts.

Cost £5

Contact Tracy 780710 [tracylean@gmail.com](mailto:tracylean@gmail.com)



Providing high quality cutlery, crockery,  
glassware and more for hire from as little  
as 25p an item.

- \* NO minimum order
- \* Delivery or collection from Sibford Ferris, Banbury.
- \* All items **return dirty!**

**[cjlambevents.co.uk](http://cjlambevents.co.uk)**

[hire@cjlambevents.co.uk](mailto:hire@cjlambevents.co.uk) / 07377 435777  
find us on Facebook and Instagram too!

## Holiday Cottage in Cornwall

On the beautiful north coast in Poldark country, character cottage set in a large south-facing enclosed garden, is available for holiday lets.

**Scrumbles Hollow sleeps six in three double bedrooms, one with ensuite shower room, plus a family bathroom. Full central heating.**

The spacious cottage has an open fire place in a cosy sitting room, while the dining room boasts a log burner. Fully equipped kitchen and separate utility room for sorting out sportswear after a day on the beach or walking the breath-taking countryside.

**Lots of good local pubs and restaurants, shops and galleries. Excellent public transport connections, including Newquay airport (half an hour by car).**

For more information, please contact Linda on 01295 780 242 or 07973 226 032 or [lindalaneyolo@gmail.com](mailto:lindalaneyolo@gmail.com)



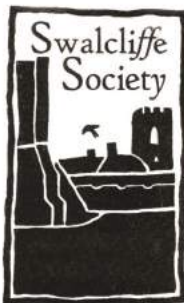

# The Swalcliffe Society invites you to their Annual Social Friday 15<sup>th</sup> March 2024, 7pm

This long-standing annual event, paused during Covid lockdown, is being relaunched this year.

We invite all Swalcliffe Barn volunteer stewards plus members and committee of The Swalcliffe Society, and all villagers involved in the Common Clearance working parties and Swalcliffe Play Park.

**AND THIS YEAR** we also invite **all Swalcliffe villagers** who are interested in any aspect of Swalcliffe Barn, its operation and its activities, past, present and future.

Many villagers made comments about the Barn in response to the recent Swalcliffe Village Survey

- If you feel** that it is underused and you want to see additional activities at the Barn
- If you want** more communication about the Barn, what goes on there, and want to know who to talk to
- If you think** the local history exhibition looks tired and needs revising
- OR...** if you just want to know more about the Barn (and perhaps would even be willing to help)...then....

**THIS IS YOUR CHANCE** to meet the team that works so hard behind the scenes to keep the Barn open and have worked so hard to facilitate the many recent and very successful community events there.

### **It is also an opportunity to get involved**

The Swalcliffe Society and the Barn's owners will enthusiastically support any individual or group that wants to run a compatible community event at the Barn or get involved in any way with running the Barn.

We will support you through the process of designing an event, gaining the necessary permissions and making it happen.

Come along to **Swalcliffe Village Hall** on Friday 15<sup>th</sup> March at 7pm have a chat and some cheese and wine, and find out more.

**IMPORTANT:** If you plan to join us please RSVP to [swalcliffe.society@gmail.com](mailto:swalcliffe.society@gmail.com) or phone 01295 788127



# Tadmarton Litterpick

Saturday March 23rd  
Meet at Taddy village  
hall 9.30

Lyn Flowers will be there to meet you with equipment and set you off.

If the Saturday morning does not suit you, and you want to do another time that weekend, call Lyn on 01295-780238

Thank you so much for supporting this worthwhile event.

## QUARRY NURSERIES

Philip Gilbert



Quarry Road, Hornton, Nr. Banbury, Oxon OX15 6DF

Nursery: 07903 655267 [www.quarrynurseries.co.uk](http://www.quarrynurseries.co.uk)

Please see Website for Latest Opening Times

**Dance yourself fit.  
LINE DANCING HAS ARRIVED AT TADMARTON VILLAGE HALL !!**



**Come and join in the fun on  
Monday night from 7-8.**

**No experience necessary , but a  
good sense of humour does help.**

**The group is run by seasoned  
amateur Gwen Phipps and her  
apprentice Mery Wolke.**

**PAYG £2.50 suggested donation  
per person to the Village Hall.  
(Age 16 and over welcome).**

**YOGA AT TADMARTON VILLAGE HALL.  
Monday 17.30-18.30**

£12 per class or book 5 classes in advance and receive 6th  
class free.

To book: Angela 07887-850400  
<https://bookwhen.com/angelakey>

**Senior Luncheon Club:**

Don't enjoy eating alone, find cooking a chore?

Come and find some salvation on the 4th Friday of the month, eat with other seniors whilst having a natter and not having to worry about the washing up.

Interested give Shirley a call on: 01295-780596

Email: [shirleywackrill@btinternet.com](mailto:shirleywackrill@btinternet.com)

**SWALCLIFFE & TADMARTON  
HORTICULTURAL SOCIETY  
SPRING SHOW**  
to be held in TADMARTON Village Hall  
On **SUNDAY, 7th APRIL 2024**  
Open 2.30 – 4.00 pm

The 'TWO PARISHES TRAY' for the most points in Section A  
 The 'MALCOLM BROWN VASE' for the best Daffodil in Section A  
 The 'FLORAL TROPHY' for the best arrangement  
 The 'CRAFT CUP' for the most points in Section B (B1 – 7 only)  
 The 'CHARLES BRIMBLE CUP' for the most points in Section C  
 The 'DAPHNE WOODWARD MEMORIAL TROPHY' for the Best Pot Plant in Section A  
 The 'MEN'S COOKERY TRAY' for the best exhibit in Section B9  
 The 'HANDICRAFT CUP' for the best Handicraft/Painting in Section B8  
 Tea, coffee and cake will be available in the hall during the afternoon

**SECTION A**

1. 3 stems of large trumpet daffodils Div.1
2. 3 stems of large cupped daffodils Div.2
3. 3 stems of small cupped daffodils Div.3
4. 3 stems of double flowering daffodils Div.4
5. 3 stems of jonquilla daffodils Div.7
6. 3 stems of miniature daffodils
7. 3 stems of any type not listed above e.g. poeticus, species etc.
8. Single bloom of any type of daffodil
9. 3 tulips - one variety
10. Single bloom of any type of tulip
11. 3 stems of hyacinth
12. 3 stems of the same of any other bulb or corm \*
13. 3 stems of polyanthus \*
14. 1 Bonsai \* Any Colours
15. 3 stems of hellebore (orientalis type) \*
16. Potted cactus – any size
17. Potted succulent – any size
18. Potted flowering plant not included above, up to and inc. 5” pot
19. Potted flowering plant not included above, over 5” pot
20. 5 stems of heather \*
21. Potted foliage plant – any size
22. 3 stems of decorative shrub from one type \*
23. 3 blooms of pansies \*
24. 3 sticks of rhubarb

**Note: Section A** All potted plants **MUST** have been in your possession for at least six months.

**FLORAL TROPHY**

'Election Reflection' (Not to exceed 15” deep, 21” wide and 24” high)

**NOTES: SECTION B Classes**

**PLEASE USE SIZE OF TIN STATED.** Use jars that do not have wording on sides or lids. Label and date. Fill jars to top. **DO NOT USE WAX DISCS UNDER METAL SCREW TOPS.** Tarts should be removed from tin and displayed on a plate. Paper should be removed from bottom of cakes etc and **NO DOYLEYS PLEASE.**

**SECTION B B1-7 FOR CRAFT CUP OPEN TO MEN AND WOMEN**

1. 1 jar Marmalade – 1lb approx. straight-sided jar
2. 1 jar Chutney – 1lb approx. straight-sided jar
3. Banana Loaf (own recipe)
4. 3 Chelsea Buns(own recipe)
5. Easter Biscuits (own recipe)
6. 3 Bakewell Tartlets (own recipe)
7. A Floral Table arrangement suitable for a dinner party max. 12 inches overall.
8. A Hand-crafted Article/Painting (**JUDGED FOR HANDICRAFT CUP**)
9. Victoria Sandwich (own recipe) (**MEN'S COOKERY TRAY**)

**SECTION C - PHOTOGRAPHY**

1. Berries
2. Cooling Off
3. It's a Wreck
4. Been Fishing

Note: Photographs not to exceed 5" x 7" and in the event of a tie, the Judge's decision will be final.

**CHILDREN'S SECTION** Non resident children welcome. Ages to be displayed.

- 5 and under A Vegetable Animal  
 10 and under Garden in a Seed Tray  
 14 and under 3 Chocolate Chip Cookies

**RULES**

1. All exhibitors shall be members of the Society or reside in the parishes of Swalcliffe or Tadmarton. Children's section open and entry is free in this category.
2. Entry forms and fees to be submitted on Thursday 30<sup>th</sup> March between 7pm and 9pm. to Malcolm Moodie - 16, Old Glebe, Tadmarton (788159). Telephone entries accepted. or e-mail to laeliaM@aol.com

Odd late entries may be accepted at the Hall up to 10.30am **BUT NO LATER**, on the day of the show. Each entry will be 15p prior to the show or 20p on the morning of the show. Please could you use your entry form which the committee are always happy to help with the completion of.

3. The hall is open from 9am on the day of the show for the reception of exhibits, which must be staged by 11am. **THIS RULE WILL BE STRICTLY ADHERED TO.** The hall will be closed to all but the committee at 11am prompt.
4. Exhibitors must stage articles for exhibition and competition. No vases or containers will be provided. The committee will not be responsible for any loss or damage.
5. No exhibit may be removed before 4pm.
6. Exhibitors may only exhibit one entry in any one class.
7. Points: All classes in Section 'A' and 'B' will be awarded as follows:  
 1<sup>st</sup> – 5 points      2<sup>nd</sup> – 3 points      3<sup>rd</sup> – 1 point
8. The committee will appoint competent judges, whose decision will be final.



**BOHOLIVIN.**  
INTERIOR DESIGN & DECOR

**Interior Design Service**

From bespoke moodboards to design blueprints to follow to get that unique look

**Full Design and Decoration**

The full package- let us design and decorate the space for you

**Painting**

Have a design in mind? Let us do the work for you

**Product Sourcing**

Need some help finding those pieces to make the room pop? Let us help

www.boholivin.co.uk  
@boholivin.designs  
Contact Emma at hello@boholivin.co.uk

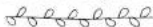

## CHIMNEY SWEEP

**Jonathan Perry**

*Guild of Master Chimney Sweeps Qualified*

**Open fires, Inglenooks,  
Wood burners, Agas**

*All work certificated for  
house insurance purposes*

For a clean, friendly and  
professional service please  
contact me on:

Tel: 07557 058051

jperrychimneysweep@gmail.com

# adrox

Plumbing & Heating

**Oil & Gas Boiler Servicing,  
Breakdown and Installation.**

**All aspects of plumbing & heating undertaken.**



Contact: Adam Lawrence on 07540 850491





## **St. Nicholas, Tadmarton, Church Services**

### March

Sunday 3rd 10.30am Benefice Eucharist at Shutford (JT)  
 Sunday 10th 11.00am Mothering Sunday Lay Led  
 Sunday 17th 11.00am Holy Communion (JT)  
 Sunday 24th 10.15am Benefice Palm Sunday at Epwell (JT)  
 Thursday 28 th 7.00pm Maundy Thursday at Sibford (JT)  
 Friday 29 th 2.00pm Benefice Meditation at Tadmarton (JT)  
 Sunday 31 st 11.00am Easter Day Communion (GE)

### April

Sunday 7th 10.30am Benefice Eucharist at Sibford (GE)  
 Sunday 14th 11.00am Holy Communion (JT)  
 Sunday 21st 11.00am Family Service Lay led (APCM after)  
 Sunday 28th 11.00am Holy Communion (JT)

Sundays (ZOOM) at 11.00am from Tadmarton  
 Meeting ID: 851 3086 9357  
 Passcode: 305275

Tuesdays in Tadmarton Church 10.00 am HC  
 Rector: Vacant  
 The Rev'd John Tattersall (JT) Tel: 01295 780283  
 The Rev'd. David Pym (DP)  
 The Rev'd Glyn Evans (GE)  
 The Rev'd Brian Fairbank (BF)

## Miss T Catering

Miss 'T' Catering. Catering for events such as: Anniversaries, Weddings, Christenings, Birthday parties, Funerals And private dinner parties.

~.~.~

Also available: Cutlery and Crockery Hire.

Contact Victoria Taylor on:  
Mob: 07841 910037 Home:  
01295 780206



Iron and Wood Ltd  
Stoves for the Future



Visit our Showroom to discuss

a

new Wood Burning Stove

Beaumont Road, Banbury, Oxfordshire,  
OX16 1RH

T: 01295 253936

E: [info@ironandwood.co.uk](mailto:info@ironandwood.co.uk)

[www.ironandwood.co.uk](http://www.ironandwood.co.uk)



**Help there where you need it!**

Ever wished for a Mary Poppins Miracle:  
Look no further!

When life seems to be overwhelming with a long list of things to do, your helping hand is just on your doorstep.

From decluttering your office, to looking after your animals, doing your shopping, or driving you to an appointment, building that flatpack or spring cleaning your kitchen. The list is endless

I am highly versatile and price the job, not the hours. That way you will know where you stand right from the start.

Don't see the service you need, give me a call or send me an email and I still might be able to help.

Start the new year on a positive and contact me now: **01295-780451**  
**07794-950664** or [merypopsin@gmail.com](mailto:merypopsin@gmail.com)





SWALCLIFFE & TADMARTON  
HORTICULTURAL SOCIETY

PLANT SALE

MONDAY 6TH MAY 2024

TADMARTON VILLAGE HALL

2.30pm to 4pm

Plus  
Tea - Coffee - Cakes

A wide range of plants for sale :  
perennials, annuals and vegetables  
at very competitive prices.

Your kind donations of plants and cakes  
would be much appreciated and it would be  
very helpful if they could be left at:

Tadmarton Village Hall  
between 10.00 and 11.00 am on the day.  
A name on each plant if possible please.



# DOG WALKING

- ✓ 1-1 / Group walks
- ✓ Pop in Pet Care
- ✓ Sleepover Dog Sitting
- ✓ Dog Taxi Service

 [countrycaninecompany.co.uk](http://countrycaninecompany.co.uk)

 07394 615094



## LOCAL MARKETS

Banbury - Every Thursday & Saturday.  
 Farmers Market - 1st Friday of the month  
 Deddington Farmers market - 4th Saturday of the month  
 Chipping Norton - Every Wednesday.  
 Farmers market—3rd Saturday of the month

## NEIL MEGSON

### Electrical Services

Tel: 01295 263665

Mobile 07887 653842

Email: [megers1@btinternet.com](mailto:megers1@btinternet.com)

Light-Sockets-Extensions, Re-Wires-New Builds.  
 For All of Your Domestic Electrical Requirements.

FREE ESTIMATES –  
 24 HOUR CALL OUT



[www.sibfordschool.co.uk](http://www.sibfordschool.co.uk)

Sibford School is an independent co-educational day and boarding school that welcomes pupils from the age of 3-18

## Discover Sibford Junior School

Sibford Junior School is inviting students and their families to come and learn more about the offering for children aged 3 – 11.

This is a great opportunity to meet key staff members, current parents and students. Take a look at our facilities, learn more about the excellent pastoral support on offer and find out more about our admissions process.

To book a place at the Junior School Open Morning, call Elle Kitching, Admissions Registrar on 01295 781 203 or book your place online at [www.sibfordschool.co.uk/events](http://www.sibfordschool.co.uk/events).

## Climbing at Sibford

### Learn 2 Climb Sessions

Term time, Monday 6pm - 7pm (age 8 - 12)

Come along and learn to climb with our instructor! Ages 8 – 12. Monday's (term time only) from 6pm - 7pm. £10 per climber.

### Public Bouldering Sessions

Term time, Monday 7pm - 8.30pm (age 12+)

Join us on our climbing wall to give bouldering a go! Monday's (term time only) from 7pm - 8.30pm. Age 12+. £10 per climber.

Spaces are on a first come, first served basis. Please park in our swimming pool car park and use the swimming pool entrance to access the climbing wall.

Trainers must be worn and a declaration will need to be signed ahead of climbing.



SIMPLY BEAUTIFUL DECORATION



Exterior decoration



Bespoke murals

Every form of interior &  
exterior painting &  
decorating

(01295) 811026

[www.noahsarkpainting.co.uk](http://www.noahsarkpainting.co.uk)

**N.D. SMITH**

**Carpenter & Joiner**

*Specializing in quality joinery  
work*

*Windows, doors, stairs, roofs,  
Loft conversions,  
Conservatories, etc.*

*All aspects of building work  
undertaken, from small  
extensions to  
new house building and  
Barn conversions.*

*All work carried out by  
qualified tradesmen*

**TEL: 01295 780970**

[nicksmith.tadmarton@btinternet.com](mailto:nicksmith.tadmarton@btinternet.com)

*For Free estimates and  
advice*

**Linda Morse**

**Garment and Curtain  
Alterations  
Curtains and Blinds  
made to measure**

**Collection and  
delivery by  
arrangement**

**Telephone  
01295-720930**

**Email:  
[lindamorse@hotmail.co.uk](mailto:lindamorse@hotmail.co.uk)**

**C.A. Berger**

Painting & decorating

Carpentry repairs

Property maintenance

All interiors & exteriors

Residential & commercial

Mobile: 07875 212 315

Office Tel: 01295 738 633

Email:

[claytonaberger@gmail.com](mailto:claytonaberger@gmail.com)



## Coming up at Katharine House

It takes a whole community to keep the hospice going, and we have plenty of opportunities coming up to do just that! It's thanks to your ongoing support that we can continue to care for local people and families when they need us the most.

### Face the fear this year

BRAND NEW EVENT! Take on an adrenaline-pumping bungee jump at this year's Bloxham Steam Rally on 29 June and raise money for Katharine House at the same time. Why not take a minute to make a memory at 160ft? Hurry – the first 50 signs ups will receive free entry to Bloxham Steam Rally, worth £16! [www.khh.org.uk/bungee](http://www.khh.org.uk/bungee)

### Caring for our community

Following an incurable diagnosis – whether for yourself or a loved one – it's natural to have questions and want to find out more about what to expect. As part of our mission to support our whole community, we built our End-of-life and Palliative Care (EPiC) Resource Centre and made it available to everyone as a permanent part of our website. If you haven't already seen our Resource Centre, or think someone you know might find it useful, you can find it here: [www.khh.org.uk/epic](http://www.khh.org.uk/epic).

### A big deal

We're so lucky to be supported by so many local businesses. Once again, we have some brilliant sponsorship opportunities for the year ahead. As well as helping support local people, it's a great way to build your brand and demonstrate your commitment to the community – it really is a win-win! If you work for a local business and would like to get involved, take a look at our sponsorship page here: [www.khh.org.uk/sponsorship-opportunities](http://www.khh.org.uk/sponsorship-opportunities).

### Community Ambassadors

We're a small team, and until recently we haven't always been able to attend events and let people know about the hospice and why local support makes so much difference. We are delighted to now have a team of six incredible Community Ambassadors ready and waiting to represent the hospice. If you are hosting a community event or are part of a local group, school or business who would like someone to attend and share about Katharine House, then please get in touch with our fundraising team by emailing: [fundraising@khh.org.uk](mailto:fundraising@khh.org.uk).

### Bake a difference

Everyone loves a cuppa and a slice of cake, right? Well, our Care for a Cuppa campaign, which runs all year round, is the perfect excuse to do just that while raising funds for Katharine House. Could you host a coffee morning, cake sale or bake-off event and help us raise some dough for our hospice? We also have lots of resources to help sweeten the deal... Find out more here: [www.khh.org.uk/cuppa](http://www.khh.org.uk/cuppa).

### Digital monthly newsletter – keep up to date with your local hospice

Sign up to receive our Katharine House digital monthly newsletter and keep in touch with all our latest news and fundraising events at the hospice. [www.khh.org.uk/newsletter](http://www.khh.org.uk/newsletter)

## **Stagecoach 75+75A+75B**

<b>Stratford-upon-Avon to Banbury</b>	<b>Mon-Sat</b>	<b>Mon-Fri</b>	<b>Mon-Sat</b>	<b>Mon-Sat</b>	<b>Sat only</b>
Stratford-upon-Avon, adj NatWest Bank	06:02	07:30 *!x	10:15	13:17	16:40
Stratford-upon-Avon, opp McDonalds	06:04	07:32 *x	10:17	13:15	16:38
Ettington, opp Rogers Lane	06:18		10:31		
Halford, opp Bridge Inn	06:27		10:40		
Tredington, adj Bus Shelter	06:31		10:44	13:35	17:02
Shipston on Stour, adj Beecham Road	06:37	08:18	10:50	13:41	17:10
Shipston on Stour, opp Tesco Express	06:41	08:21	10:54	13:43	17:13
Lower Brailes, adj The Park	06:48	08:29	11:01	13:51	17:23
Sibford Gower, o/s School	06:56	08:37	11:09	13:59	17:31
Lower Tadmarton Fourways (E-bound)	07:04	08:45	11:17	14:07	17:39
Banbury Bus Station (Bay 8)	07:18	09:00	11:32	14:22	17:54
<b>Banbury to Stratford-upon-Avon</b>	<b>Mon-Sat</b>	<b>Mon-Sat</b>	<b>Mon-Sat</b>		
Banbury Bus Station (Bay 8)	11:35	14:35	17:40		
Lower Tadmarton Fourways (W-bound)	11:50	14:45	17:50		
Sibford Ferris, opp School	11:58	14:53	17:58		
Lower Brailes, opp The Park	12:07	15:02	18:07		
Shipston on Stour, adj Tesco Express	12:16	15:11	18:16		
Shipston on Stour, opp Badger Valley	12:19	15:14	18:19		
Tredington, adj White Lion	12:24		18:24		
Halford, adj Bridge Inn	12:28		18:28		
Ettington, adj Village Hall	12:34		18:34		
Stratford-upon-Avon, adj McDonalds	12:46	16:02	18:47		

\* 5 min later during half term

! 07:54 from Woodstreet on Saturdays

x not on Saturday

**For Live information call : 0345 241 8000**<https://www.stagecoachbus.com/or-visittimetables>

# PILATES

with INSTRUCTOR

**Debbie Mills**

COMMENCING

**WEDS 14th FEBRUARY**

**10 AM TO 11 AM**

**£54 FOR SIX WEEKLY  
CLASSES**

**14th, 21st and 28th  
February.**

**6th, 13th and 20th March.**

**Drop-in sessions available  
@ £10**

**TO BOOK YOUR PLACE  
PLEASE CONTACT JANE AT**

**[taddyvillagehall@gmail.com](mailto:taddyvillagehall@gmail.com)**

**07711 794133**

Answers can be found on Page 36

	9		9		9		23		8		4		6	
18	11	24	11	5	16		26	1	5	4	25	26	12	5
	22		21		19		21		10		11		11	
10	26	21	2	25	11	6	8		17	25	12	6	7	8
	12		5		21		25		10				14	
21	11	12	16	13	2	5	21		5	23	20	16	19	13
	13		20				12		6		26			
25	21	7	13	25	12	8		26	6	7	16	11	20	5
			15		16		6				20		13	
26	24	26	10	5	26		25	21	10	5	26	16	21	12
	5				18		20		11		16		8	
6	17	13	21	2	5		3	5	12	12	11	6	13	21
	8		13		6		5		26		26		23	
8	19	17	21	13	12	11	7		21	25	21	7	11	13
	16		5		19		12		19		6		5	

**CODEWORDS**  
 are like crossword puzzles - but have no clues! Instead, every letter of the alphabet has been replaced by a number, the same number representing the same letter throughout the puzzle. All you have to do is decide which letter is represented by which number! To start you off, we reveal the codes for two or three letters. When you've filled in these letters throughout the puzzle, you'll have enough clues to start guessing words and discovering other letters.

**A B C D E F G H I J K L M N O P Q R S T U V W X Y Z**

1	2	3	4	5	6	7	8	9	10	11	12	13
14	15	16	17	18	19	20	21	22	23	24	25	26

**TADDY FILM CLUB**

**New membership year from January £21  
 PAYG £2.50**

**Sat 30th Mar 19.00-22.00 Matinee Wed 3rd April 13.30-16.00  
 Sat 27th April 19.30-22.00 Matinee Wed 1st May 13.30-16.00  
 Matinee is dependent on numbers !!!**





## Interested in running?

Joining a running club does not have to be scary!

Hook Norton Harriers brings together people of all ages and abilities to have fun running.

We are a club that emphasises the enjoyment of running and most importantly run together – you will not be left behind!

We hold weekly training sessions, and meet at 7pm on Tuesday evenings at Hook Norton Sports and Social Club.

We are also starting a group of Thursday evening runners in Chipping Norton.

Our club chairman, Richard Hart, would love to have an informal chat with you about our club please email him on [info@hooknortonharriers.org.uk](mailto:info@hooknortonharriers.org.uk) or give him a call on 07728 892177.

To find out more; please have a look at our website and social media – [www.hooknortonharriers.org.uk](http://www.hooknortonharriers.org.uk)



# Golf Course Gardens

Lawn and sports turf specialists

## Services

- Complete lawn care treatments
- Sports turf management
- Grass maintenance
- Turfing
- And many more!

Contact me today for your free, no obligation quote

**07867 560 958**

[golfcoursegardens@outlook.com](mailto:golfcoursegardens@outlook.com)  
[www.golfcoursegardens.co.uk](http://www.golfcoursegardens.co.uk)



## David Butler Plumbing and Heating

Oil & Gas Boiler servicing, repair and replacements.  
 Unvented Hot Water cylinder installation and maintenance.  
 All other aspects of plumbing and heating.

Contact David / James  
 01295 780668 / 07760977058  
[dbutlerheating@gmail.com](mailto:dbutlerheating@gmail.com)



**SWALCLIFFE & TADMARTON**  
**HORTICULTURAL SOCIETY**

At our meeting in March we will be welcoming Stuart Phillips:  
who will be talking to us about:

**"Plant Folklore"**

Thursday 14<sup>th</sup> March 2024 at 7pm.  
Tadmarton Village Hall

**We will be serving refreshments from 7pm,  
followed by the speaker at 7.30pm.**

Why not come and join us, we have a wide and varied range of  
topics and activities throughout the year and we welcome visitors  
and new members.

**HORTI SPRING SHOW**  
**SUNDAY 7<sup>th</sup> APRIL – 2.30-4.00PM**  
**TADMARTON VILLAGE HALL**

All entries to Malcolm Moodie on Thursday, 4th April between 7 and  
9pm.

You can also telephone **01295-788159** your entries, if you prefer or  
E-mail to **LaeliaM@aol.com**

Schedule as in this March/April 'Link' and on the society website  
(including entry forms): **www.thehorti.co.uk**

We look forward to lots of entries and to seeing as many of you as pos-  
sible during the afternoon. NB: It would be extremely helpful if you  
could enter on the Thursday evening rather than on the morning of the  
show, using your entry form.

Any resident of Tadmarton and Swalcliffe may enter the show.

## Codeword solution March/April 2024

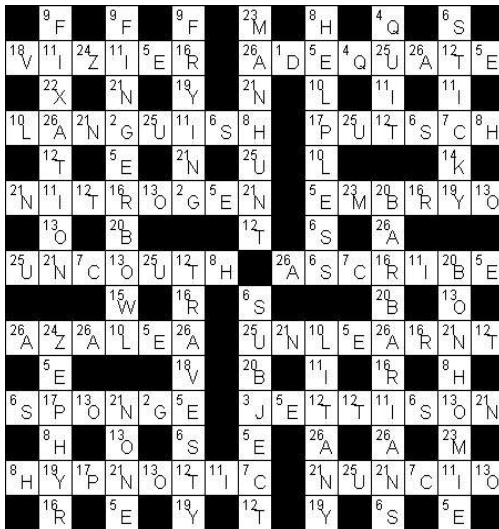

**Annette Thomas**  
**Freelance Hair & Beauty Consultant**

**Est 1992**  
**Salon Based**  
**Free Consultation**

**01295 721845**  
**07786 804851**



*Looking for a home from home?*

*Sympathetically renovated, fully furnished, self catering cottage to let in the quiet village location of Lower Tadmarton.*

*Only 4 miles from Banbury  
 Available for short breaks, or short and medium term lets.*

*(Special rates for 6-12 weeks let).*

*1 double bedroom, 1 Twin bedroom, Living Room with convertible corner settee. Upstairs and Downstairs Wet-Rooms, Gorgeous kitchen with views over mature gardens, Utility room, Wheel-chair friendly, Dogs welcome, Cosy Log burner. Temperature controlled electric heating, throughout. Private gardens. Off road parking for 1-2 vehicles,*

*For more information please contact Jane or Mery on:*

*Home: 01295780451, Jane: 07711794133, Mery: 07794950664*

## March Awareness Days

There seem to be Awareness Days for everything and in March there are two of particular interest to those concerned about the environment and their wallets!

March 11<sup>th</sup> to 17<sup>th</sup> 2024 is Compost Week. The idea is to promote embracing sustainability, reducing waste and as a by-product saving money on shop bought compost and the emissions from the transportation/production of that. Maybe you have been composting for years, maybe you have a compost bin languishing in a corner that could be put to good use. You don't need a bin of course; a heap works perfectly well. Excellent advice is available on the RHS, BBC and Garden Organic websites. Give it a go!



Hot on the heels of Compost Week is Food Waste Action Awareness Week, 18<sup>th</sup> – 24<sup>th</sup> March. Love Food Hate Waste runs the annual campaign aimed at reducing the amount of food which is wasted in UK homes.

Currently, 60% of the food that is wasted in the UK is wasted by people in their own homes. That's 4.7 million tonnes of food being thrown away every year that could have been eaten. Figures vary but it's been estimated that the average family waste up to £700 of food every year. Love Food Hate Waste aims to educate and inspire people to keep food out of the bin and on their plates. Apparently 1.4 million bananas are wasted every day in the UK! This simple ice 'cream' is delicious. Peel them, cut into pieces and freeze. When frozen add a little lemon juice and some vanilla essence (both optional), blitz to make instant ice cream. Its so easy to put food in the food bin, when we could do more with it, help our bank balances and the planet.

Love Food Hate Waste have a great website with top tips and recipe ideas for whatever you need to use up: [www.lovefoodhatewaste.com](http://www.lovefoodhatewaste.com)

There will also be an event in the Castle Quay Community Space on Thursday 21<sup>st</sup> March, where there will be resources to help save on food waste. It is running 9.30am – 1.30pm, so please do come and see us!

# TADMARTON 250 CLUB

It's that time of year again, Taddy folk! If you had tickets for 2023/24, you will be contacted to see if you wish to purchase tickets for 2024/25.

If you missed out last year and would like to join in, then please give either Mery (780451) or Helen (780426) a call. Draws are held monthly – 61 prizes to be won throughout the year from £5 to £60!!

## Tickets cost £6.00 per year

<b><u>Total Prize Money to be Distributed Each Month</u></b>	
March 2023	£35.00
April 2023	£65.00
May 2023	£35.00
June 2023	£35.00
July 2023	£110.00
August 2023	£35.00
September 2023	£35.00
October 2023	£65.00
November 2023	£35.00
December 2023	£165.00
January 2024	£35.00
February 2024	£35.00
	<b>£685.00</b>



All Proceeds in aid of Tadmarton Village Hall Trust  
**Charity registration number: 286258**

**THANK YOU AND GOOD LUCK!!!!!!**

# BROUGHTON CASTLE SPORTIVE 2024



New Year has been and gone, resolutions have been made (and forgotten already!!?), but have you made the important resolution to book in for the 2024 Broughton Castle Sportive on Sunday July 7th 2024?

NEWS for Teams - create a team & book 6 riders in a team in one booking payment and get the 6th place free.

Follow us on Facebook at <https://facebook.com/profile.php?id=61555868339405> for regular updates

Get on to your laptop / tablet / phone and pedal on to [www.broughtoncastlesportive.co.uk](http://www.broughtoncastlesportive.co.uk) now to get your slot on the beautiful Cotswold rides. If you missed us in 2023 we have new rides compared to 2022, so click on us and check them out.

As always this is a Sportive that puts 100% of its profits to charitable purposes in line with the aims and objectives of Rotary, so amongst others in 2023 we donated to

DOGS FOR GOOD  
KATHERINE HOUSE HOSPICE  
BANBURY SCOUT GROUPS  
BANBURY GUDIE GROUPS  
RADIO HORTON (hospital radio group)  
LETS PLAY

Help us to make the 2024 a bumper charitable donation

See you at Broughton on July 7th

News for March/ April.

Hi everyone from St.Nicholas Church.

By the time you receive this news, we will have held our annual Lent Lunch.

It is always a pleasurable occasion with many visitors from across the Benefice.

Each Church holds their own for a different charity so it is a fun occasion meeting and catching up with friends.

We will have had our PCC meeting on the 12th February where there will have been time to talk about the appointment of a new Priest. There were no interviews on the last advertisement so hopefully there is success on the revised timetable of the 11th April.

We have our Mothering Sunday Service 10th March Lay Read and organised by Louise and Maggie. An APCM meeting 12.30pm in the Village Hall after 11.00am Service in Church.

We look forward to our Easter celebration over the Benefice and everyone can join us if they wish. We always have little treats for the children on Easter Sunday so we would love to see many of you.

The Good Friday Meditation Service is held in St Nicholas Church this year; taken by Rev John Tattersall. This is very moving for believers and non believers; to sit and enjoy the beautiful building and its architecture.

Time to look forward to the primroses, snowdrops and Daffodils, shooting up in the Church Yard, a welcome sign of warmer days to come.

We are so lucky to live in such a kind and caring community, thank you and God bless.



<b>LINK Financial Statement as at 31 December 2023</b>				
			<b>2023</b>	<b>2022</b>
<b>b/f 1 January 2023</b>				
Current Account	<b>£4,247.09</b>			
Petty Cash	<b>£0.00</b>		<b>£3,867.99</b>	
			<b>£0.00</b>	<b>£3,867.99</b>
<b>RECEIPTS</b>				
Advertisers	<b>£775.50</b>			
Sponsors	<b>£775.00</b>		<b>£1,550.50</b>	<b>£1,724.10</b>
<b>PAYMENTS</b>				
Printing costs ***	<b>-£3,080.00</b>		<b>-£3,080.00</b>	<b>-£1,345.00</b>
Current Ac balance at 31 Dec 2023			<b>£2,717.59</b>	<b>£4,247.09</b>
Advertisers prepaid			<b>-£244.18</b>	<b>-£314.10</b>
<b>Surplus to c/f 31 Dec 2023</b>			<b>£2,473.41</b>	<b>£3,932.99</b>

\*\*\* this year's printing costs are inflated by £1400, because one invoice that was proper to 2022, did not clear in that financial period.

We have joined forces with neighbouring villages - Deddington, Barford, Duns Tew with this initiative People, Planet, Pint (PPP).

**Biodiversity Bloxham is hosting the next PPP on Thursday 21st March at the Elephant & Castle, 7pm - 9pm**

You are invited to come along and share your thoughts on all topics around local sustainability - energy, transport, biodiversity, food over a **free pint** !

Find out more and register for this event at

<https://www.eventbrite.co.uk/e/bloxham-people-planet-pint-sustainability-meetup-tickets-769715187847?aff=odcleoeventsincollection>

Thursday 28 March: **Easter Cake Sale for Ukraine** – Ex-Servicemen's Hall, 10am-1pm. Entry free. Cakes Galore, Refreshments, Raffle - locally sourced prizes include Living Spring Wreath by Bunch, Cheese Board from Wykham Farm Shop, Whichford Plant pot and more, Plants and Crafts stalls. For more information, contact Jackie Davies on 07910 713903

**Other upcoming environmental events that you may be interested in:**

Wednesday 20th March Duns Tew Village Hall 7pm

Find out about [Cherwell Collective](#). A talk from Managing Director, Dr Emily Connally Accompanied with local Cider and nibbles

18 April White Horse Inn, Duns Tew, 7-9pm  
People, Planet, Pint

**March Awareness Days see [Bloxham Online](#) for more information about the following Awareness days.**

March 11th to 17th 2024 is Compost Week

Food Waste Action Awareness Week, 18th – 24th March

**8-16 June.** GBGW is a **nationwide celebration** of community action to tackle Climate Change and protect Nature. For a **4th YEAR running**, BB will be organising events here in Bloxham. There will also be events in Banbury and our neighbouring villages. To suggest a speaker, workshop or other event, please contact us – especially if you want to get involved as, no matter how great the idea, it takes people with energy, commitment and a good team, to make it happen.

**Get the Buzz!**

Stay in touch or get involved by joining our mailing list,

email: [biodiversitybloxham@gmail.com](mailto:biodiversitybloxham@gmail.com) or see our

posts on Facebook and Bloxham Online for latest on upcoming events and activities. Regular monthly meetings now happen on the first Wednesday of the month, 7pm at

the Joiners. If you want to get involved then you are very welcome to attend. **The next BB meeting is on Wednesday 6th March, 7pm at the Joiners.**

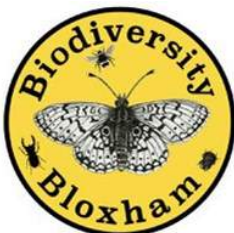

<b>Emergency</b> 999	<b>Banbury Police</b> Non emergency 101 www.thamesvalley.police.uk	<b>Oxfordshire Animal sanctuary</b> 01865 890239 www.helpwildlife.co.uk
<b>NHS England</b> 111 www.nhs.uk	<b>Crime Stoppers</b> 0800 555 111 www.crimestoppers-uk.org	<b>RSPB</b> 01767 693690
<b>Hornnton Hospital</b> 01295 275500	<b>Missing people</b> 116 000 116000@missingpeople.org.u	<b>RSPCA</b> 0300 1234 999
<b>Bloxham Surgery</b> 01295 722788	<b>National Stalking Helpline</b> 0808 8020300	<b>Oxfordshire Wildlife rescue</b> 07549-322464
<b>Bloxham dispensary</b> 01295 721884	<b>Domestic abuse helpline</b> 0808 2000247	<b>Stray Dogs</b> 01295-227007
<b>Bloxham Dental</b> 01295 721030 blox.dent@nhs.net	<b>Mobility Aids Red cross</b> 01235 552664	<b>Red wings Horse Sanctuary</b> 01295 221531 (Out of hours) 01508 481000
<b>Sibford Surgery</b> 01295 780213	<b>Government Services</b> www.gov.uk	<b>Local Vets</b> Hook Norton 01608 730085 Hawthorne 01295 259446
<b>Suicide prevention</b> 0800 689 5652	<b>Cherwell council</b> Gen Enq: 01295 227001 Environment: 01295 227007	West bar 01295 262332 Chipping N 01608 642547
<b>Mind</b> 01295-261195	<b>Highways</b> 0300 123 5000	<b>Loose Cattle in road</b> Highways , police, farmer
<b>Samaritans</b> 116123	<b>Western Power</b> Faults 0800 6783105 General Enq: 0800 0963080	<b>Silverline</b> 0800 4708090
<b>Thames water</b> leakline 0800 714614 Blockages 0800 316 9800	<b>Johnsons busservice</b> 01564 797 070	<b>BT Landline Faults</b> 0800 111 4567
<b>Stagecoach</b> 0345 8101000		<b>National Rail</b> 03457 48 49 50

## Gardening and the risk of Legionella and other diseases

### Below is an abstract from an article sent in by Helen Yeomans

“A dear friend of mine from Sibford was blue-lighted to the JR last August when she developed what the doctors initially thought was pneumonia. During her 30 days stay in intensive care, 10 days of which were in a coma, she was diagnosed with **Legionella Longbeachae**. The microbiologists at the JR finally managed to ascertain the cause of her illness was from peat-free Compost. My friend’s recovery is slow and she is walking a little further each day, but even with physio it is going to take up to a year to get back to full fitness. I am so thankful that she is still with us and would not want anyone else to experience this disease due to not being aware of the risks”

The article sent in by Helen mentions *L. Longbeachae* and peat free compost, since this is what affected her friend.

I thought it would be a good opportunity to address the health risks associated with gardening. Helen has provided some really good ways how to minimise the risk (See Below).

\*There are two types to which gardeners may be exposed: *L. longbeachae*, occurring in soil and compost, which can lead to a respiratory disease; and the more common *L. pneumonophila*, which leads to a type of pneumonia known as legionnaire’s disease. The latter form occurs naturally at low levels in watercourses but can multiply in standing water to potentially harmful levels when the water temperature is between 20°C to 45°C. <https://www.ecdc.europa.eu/sites/default/files/documents/legionnaires-disease-annual-epidemiological-report-2021.pdf>

\*Bioaerosols: these are airborne micro-organisms including spores, bacteria and fungi (e.g. *Aspergillus fumigatus*) that are naturally present in decomposing material. Gardeners are most likely to breathe these in when turning compost, especially in warm weather.

\*Tetanus: the tetanus bacterium can enter through cuts or wounds. Since gardeners regularly handle thorny plants, soil or manure, they are at a higher risk of being infected than non-gardeners.

\*Sepsis: although rare, sepsis can be triggered by an infection in any part of the body, following an injury in the garden such as a cut.

\*Weil’s disease (***Leptospirosis***): this is a disease humans can catch from rats through water or wet vegetation contaminated with rat urine. Rats also transmit salmonella.

\*Plant hazards: as well as some plants being poisonous, there are also a number of plants whose sap or hairs can cause skin blistering, burns, rashes or breathing difficulties.

So please take these simple precautions when working in the garden

Wear gloves whenever handling soil and compost

Do not open bags of compost or potting media with your head right over it

Fold over the top of compost bags when not in use

Avoid potting-up in confined spaces

Moisten dry potting media before use. Also dampen down dry compost heaps before turning or use

Consider wearing a dust mask when turning compost heaps and handling potting media  
other dusty materials

Avoid storing potting media in greenhouses as these will heat up and may encourage  
*Legionella*.

**It is important to recognise that the risks are low if good hygiene is observed .**  
<https://www.rhs.org.uk/advice/health-and-wellbeing/minimising-health-risks-in-the-garden>

**DIRECTORY OF LOCAL SERVICES**  
**Also Open to Non Advertisers £10.00 per annum.**

**ACCOUNTANT**

Christopher Dean & Co. Tax advice VAT, Year End. 01295-788104

**AGRICULTURAL SERVICES**

David Lovesey. Rural Services, Lawns to Fields 01295-788298

**BEAUTY AND WELLBEING**

Annette Thomas. Hair & Beauty in your own home. 01295-721845

International Dance with Tracy Lean 01295-780710

Pilates at Sibford with Madeleine 01295-780279

David Cuts Hair 01869-346910

J2 Medical, Medical Aesthetics 01295-577784

**CARPENTER**

N.D.Smith. Quality Joinery work. 01295-780970

**CATERING and FOOD SUPPLIES**

CJ Lamb Crockery and cutlery hire 07377-435777

Miss T Catering. Catering Parties, Celebrations. 01295-780206

**CLEANING SERVICES**

Upstairs Downstairs Domestic Cleaning Services 07984-645368

**CHIMNEY SWEEP**

Your local qualified chimney sweep—Jonathan Perry 07557-058051

**DOG WALKING**

Country Canine Company 07394-615094

**ELECTRICAL**

Neil Megson. All electrical work. 01295-263665

**GARDEN SERVICES**

Quarry Nurseries vegetables, border and baskets 07903-655267

Golf Course Gardens 07867-560958

**GARMENT ALTERATIONS AND CURTAINS MADE**

Linda Morse—garments, curtains and blinds made 01295 720930

**HANDY WOMAN**

Mery-pops-in 07794-950664

**HOLIDAY LETS**

Linda Lane—Cottage in Cornwall 01295-780242

Jane Fitzpatrick—Cottage in lower Tadmarton 01295-780451

**PAINTER & DECORATOR**

C.A. Berger. Interior, Exterior Painting & Carpentry.	01295-738633
Mullins. Interior & Exterior.	01295-264117
Noah's Ark. Bespoke murals, Exterior & Interior decorating.	01295-811026
PR Handyman services help with your home	01295-722490

**OVEN CLEANING**

Cookerburra Oven Cleaning Services – Banbury	01295-277789
--	--------------

**PET SITTING SERVICE**

Mery- pops- in	07794-950664
----------------	--------------

**PLUMBING & HEATING**

David Butler plumbing and heating	01295-780668
PLT Plumbing all domestic plumbing	01295-368150
Adam Lawrence , ADROX	07540-850491

**SCHOOLS**

Sibford School. Independent co-educational	01295-781203
Sibford Gower Endowed Primary	01295-780270
Swalcliffe Park School for Boys with Autism	01295-780302

**STOVES**

Iron and Wood. Wood Burning stove centre.	01295-253916
---	--------------



**Medical Aesthetics  
undertaken by highly  
experienced  
Medical Doctor.**

- Anti-Wrinkle Treatments
- Sunekos Skin Boosters
- Dermal Fillers

Only the very best products used for the most natural results.

Free no obligation consultation.

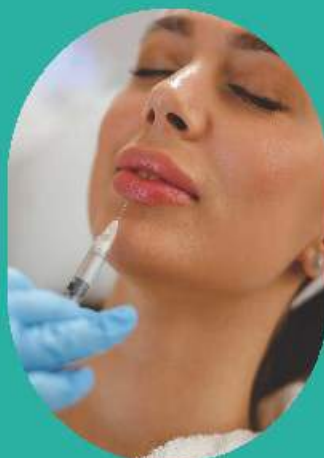

Visit [j2medical.co.uk](http://j2medical.co.uk)  
for more information and pricing.

[enquiries@j2medical.co.uk](mailto:enquiries@j2medical.co.uk)  
01295 577784



## Party Packages



### BRONZE PACKAGE

**£130**

- \* Use of Tadmarton Village Hall for FOUR hours
- \* A choice of FIVE of our toy boxes from across the range, plus ONE large item (list of available toys will be sent separately)
- \* Craft essentials
- \* Full use of all facilities including hi-fi, kitchen and car park
- \* ONE helper to set up and pack away all the toys (using the first and last hours of your allocated time). You will be required to supply ONE additional helper.

### SILVER PACKAGE

**£155**

- \* Use of Tadmarton Village Hall for FOUR hours
- \* A choice of FIVE of our toy boxes from across the range, plus ONE large item (list of available toys will be sent separately)
- \* Craft essentials
- \* Full use of all facilities including hi-fi, kitchen and car park
- \* TWO helpers to set up and pack away all the toys (using the first and last hours of your allocated time)

### GOLD PACKAGE

**£180**

- \* Use of Tadmarton Village Hall for FOUR hours
- \* A choice of FIVE of our toy boxes from across the range, plus ONE large item (list of available toys will be sent separately)
- \* Craft essentials
- \* Full use of all facilities including hi-fi, kitchen and car park
- \* TWO helpers to set up and pack away all the toys (using the first and last hours of your allocated time)
- \* ONE 'Kitchen Fairy' for the middle TWO hours of your allocated time to assist with all refreshment duties (please note they are NOT a party host)

If you would like more information or to book a party;  
 Please contact our volunteers at [tadmarton.kc@gmail.com](mailto:tadmarton.kc@gmail.com)  
 You can view hall availability here: [Tadmarton Village Hall](#)

# Kids and Caffeine

Amazing selection of toys for children aged 0-8 years,  
but all ages welcome

£2.50 per child (6 months and over) or £6 per family (3 or more children).

Booking essential as spaces are limited.

So book asap, to avoid missing out on tea, fresh coffee, and homemade cake  
whilst the children let their imagination run wild.

Email [Tadmarton.kc@gmail.com](mailto:Tadmarton.kc@gmail.com) to book your place(s).

Payment in advance required.



Follow us on Facebook @tadmartonkc

Instagram kids\_and\_caffeine